

GAME DAY

#10 OLIVIA BERRY



JOSH #15 BRABAZON

Len Vlahov Memorial Game

FRIDAY 27 MARCH

W 6:20 PM

M 8:10 PM

BELMONT OASIS



Bendigo Bank
Community Bank
North Perth

#TOGETHER
#NGALAK

PARTNER SHOWCASE

MAJOR PARTNERS

B Bendigo Bank
Community Bank
North Perth



Gerflor[®]

 **stottthoare**

 **Bourkes**

 **LEAN PROCESS CO.**

PARTNERS



PLAYER SPONSORS



CORPORATE BOX PARTNERS





TIM TIME

Hello Redbacks fans!

WITH WNBL1 HEAD COACH
TIM RENDULIC

Firstly, welcome Luke Sunderland & best of luck for the upcoming season to his staff & team. It's been an exciting revamp for the men's program & I can't wait to see them fly back up the ladder this season.

Our team has been hard at work over another long pre-season & coming into 2026 with plenty of motivation to back up what was overall, a very successful season but disappointing finish for us in 2025.

Whilst we see some important & fan favourites depart, we warmly welcome new talent to the Redbacks culture to mix with our returning cohort of players for what is shaping up to be another exciting line-up. We welcome back Anneli Maley & Patty Brossmann who headline the roster, whilst also introducing Sam Ashby. All three are completing overseas commitments & will join the team in the very near future, so stay tuned! Returning to the program is Sophie Doran, Shenae Hartree, Ary Horne, Ashlyn Lee, Mik Deshon, Mya Dimanlig, Kyah Nichols, Grace Evans & our NBL1 Youth Player of the Year - Alaska Rhebok. The squad is buoyed by the return of club juniors, Laniesha Paddon & Stella Gregory, whilst we also welcome Aimee Borchet, Ella Barmantloo, Talicia Hansen & Olivia Berry. The squad is rounded out with three redback juniors - Mafa Tuialii, Leeshar Tuialii & Jenna Jackson - being promoted to the senior squad. I'd also like to take a moment to recognize our extended training squad with Casey Meyer, Dakota Bremner & our pathway players that have contributed immensely over the course of the pre-season.

The league continues to improve every season & this year is no exception. The roster talent is immense, with line-ups continuing to strengthen behind exceptional talent entering the competition & development from within programs. This will be on display tonight as we take on the 2025 undefeated champion, Cockburn Cougars. They have been the benchmark in recent seasons & I couldn't think of a better way to assess where we are than in Round 1 against the reigning champs. They are well led by Russell Hann & a very talented line-up. Williams spear heads that talent which includes Lynx players Scafidi & Fotu, WNBL champion Jessie Edwards, the returning Daniel Raber & a big time add of former Opal, Darcee Garbin. We expect a tough encounter, but also have the confidence in this group that we can do what no one has done in 12 months, come away with a win against the Cougars.

Thank you all for the continued support. From the board, front office, game night staff, friends, partners, parents, families, club juniors & of course Redback fans. We're all excited to represent you again for another great season of Redbacks basketball.

LUKE'S LOOK



WITH NBL1 HEAD COACH
LUKE SUNDERLAND

As we prepare to open our NBL1 West home season tonight, there's a real sense that this is a fresh start for our group. We've taken the time to reflect on what we needed to improve, and the standards we want to set moving forward. This season is about building something sustainable—an identity that reflects how we want to play and compete every single night.

We've made some important additions to our roster, bringing in players who not only add talent but also fit the style and culture we're trying to create. There's a strong emphasis on versatility, decision-making, and defensive commitment, and I think we've found guys who can impact the game in multiple ways. Combined with the growth of our returning players, we've now got a group that's hungry, connected, and ready to take a step forward.

Our pre-season has been really encouraging. We've focused heavily on our structure at both ends of the floor—being more patient offensively, understanding our shot selection, and improving our connectivity defensively. While we know there's still plenty to improve, the consistency in our habits and approach has been a big positive.

This week against the Cockburn Cougars is a great opportunity for us to set the tone. We're expecting a tough, physical game, but we're excited to be back at home and to show what this group is about. Our focus is on competing hard, playing the right way, and building something our supporters can be proud of as the season unfolds.

2026 NBL1



WOMENS



1 Stella Gregory
178cm Guard



2 Jenna Jackson
171cm Guard



3 Mikayla Deshon
160cm Guard



4 Alaska Rhebok
175cm Guard



5 Aimee Borchet
184cm Forward



6 Sophie Doran
169cm Guard



8 Mya Dimanlig
173cm Forward



9 Ary Horne
165cm Guard



10 Olivia Berry
166cm Guard



11 Shenae Hartree
184cm Forward



12 Laniesha Paddon
184cm Forward



13 Ella Barmantloo
189cm Forward



15 Grace Evans
190cm Centre



17 Leeshar Tuialii
170cm Guard



22 Ashlyn Lee
188cm Forward/Centre



23 Lemafa Tuialii
170cm Guard



24 Anneli Maley
185cm Forward



28 Talicia Hansen
175cm Guard



30 Samantha Ashby
178cm Forward



33 Kyah Nichols
182cm Forward



34 Patty Brossmann
183cm Fwd/Centre

HEAD COACH: Tim Rendulic

ASST COACHES: Corry Easter, John Care, Shaun Bennison, Rebecca Motroni, Raya Thompson

TEAM MANAGER: Laura Care, Jayde Popovski

STRENGTH & CONDITIONING: Arthur Pitt

Physio: Trish Slapp

WNBL1 Administrator: Nathan Barns



WOMENS

No.	Name	Age	Height	Position	Junior Club
2	Lily Gammidge	21	182	Forward	Cockburn
3	Jessica Hickey	20	178	Guard/Forward	Cockburn
4	Mackenzie Stewart	26	168	Guard	Cockburn
5	Ayla Pizzuto	16	174	Guard	Cockburn
7	Jaya Scafidi	21	176	Guard	Goldfields
8	Jewel Williams	24	168	Guard	Kalamunda
9	Maia Clayden	19	174	Guard	Cockburn
10	Cierra Walker	27	171	Guard	USA
11	Matilda Muir	32	183	Forward	Cockburn
12	Alexandra Ciabattoni	31	180	Guard/Forward	Southern Tigers
13	Jessie Edwards	30	193	Centre	Kalamunda
14	Darcee Garbin	31	188	Forward	Kalgoorlie
15	Alex Dlugi	19	176	Guard	Cockburn
22	Ruby Trezise	16	165	Guard	Cockburn
33	Hannah Summers	15	183	Guard/Forward	Cockburn
42	Alira Fotu	18	175	Guard	Bunbury
55	Daniel Raber	29	180	Forward	Israel

HEAD COACH: Russel Hann

ASST COACHES: Alistair Monson, Vanessa Cahill

VIDEO COACH: Lachlan Riley

TEAM MANAGER: Lauren Musto

ASSISTANT TEAM MANAGER: Matida Musto

S&C COACH: Adam Komatsu

PHYSIO: Tania Oyarzun

GAME REFEREES: Cathy Hay, Thomas Roberts, Jaimi Stacey, Victor Fluri

2026 NBL1



MENS

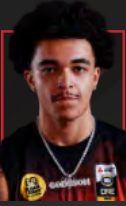

0 Malakye Cunningham
200cm Guard



1 Anai Kuol
203cm Forward

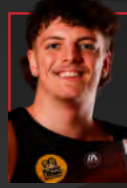

2 Mitch Fenton
200cm Forward

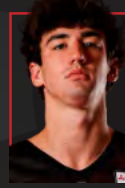

3 Luke Ogden
200cm Forward

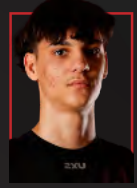

4 Isaac Moore
202cm Forward



5 Harper Raison
190cm Guard



6 Nick Floyd
202cm Center



8 Michael Riley
196cm Guard



9 Connor Mincherton
186cm Guard



11 Isaac Etter
183cm Guard



12 Cousteau Kyle
195cm Forward

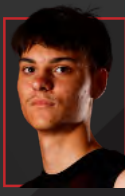

13 David Moore
202cm Forward



14 Luke Phillips
208cm Forward



15 Josh Brabazon
211cm Center

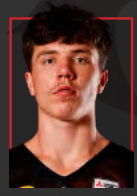

16 Aiden Cannington
188cm Guard



17 Zviko Tinayenda
185cm Guard



20 Marshall Nelson
184cm Guard

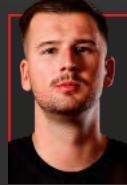

23 Jordan Herbert
199cm Forward

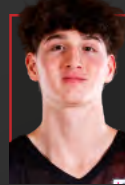

25 Ben Galvin
198cm Forward

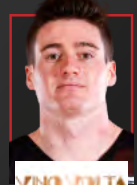

30 Sean Conway
193cm Guard

HEAD COACH: Luke Sunderland

ASST COACHES: Neil Wright, Fiona Hannan, Luke Simonette, Declan Kinsella

TEAM MANAGER: Rebecca Baker

Physio: Ashley Flynn



MENS

No.	Name	Age	Height	Position	Junior Club
0	Rowan Mackenzie	26	193	Guard	Lakeside
1	Josh Hunt	24	194	Guard	Geraldton
3	Austin Crowe-St Jack	19	192	Forward	Karratha
4	Seva Chan	32	187	Guard	Cockburn
5	Matthew Clifford	24	180	Guard	Cockburn
6	Johny Narkle	24	199	Guard/Forward	Geraldton
8	Riley Eves	21	200	Forward	Cockburn
10	Harrison Fitzgerald	18	198	Guard/Forward	Willetton
12	Noah Stewart	24	194	Guard	Cockburn
13	Nathan Pond	18	208	Centre	Cockburn
14	Jonah Palelei	19	192	Forward	Cockburn
15	Jack Pitt	20	195	Guard	Cockburn
22	Lachlan Oackley	25	192	Guard	Perry Lakes
33	Joseph Bradshaw	27	205	Forward	USA
35	Fletcher Klazstorny	29	200	Forward	Mandurah

HEAD COACH: Mark Clayden

ASSOCIATE HEAD COACH: Andrew Stewart

ASST COACHES: Eli Grant, Darren Smith

TEAM MANAGER: Pete Stanley

ASSISTANT TEAM MANAGER: Heather Stanley

PHYSIO: Nicholas Amal

GAME REFEREES: Adrian Diconza, Asher Cowie, Josh McWatters, Victor Fluri



BASKETBALL WA



Department of
Local Government, Sport
and Cultural Industries



**LEAGUE
PARTNERS**